Date Submitted: 19/11/2026 07:00 AM
Submitted By: Arran Ashman

CMS MOTORHOME INSPECTION FORM

General Information

Make & Model	VW Transporter T6
Reg Number - NO GAP	YM16UUN
HPI Clear	Yes
VAT	No
Engine Size	2.0
BHP	100
Transmission	Manual
Vehicle Weight (kg)	2800
Miles or KM	Miles
Mileage	93581
Confirm miles (within 5,000)	Yes
Is Mileage Warranted	Yes
Engine Keys Count	1
V5 present	Yes
V5 VIN Match	Yes
MOT Expiry Date	12/05/2027
Vehicle Registration Date	30/06/2016

Engine Bay

Fluid levels correct?	Yes
Oil/Coolant Contamination	No
Engine bay check	Pass

Date Submitted: 19/11/2026 07:00 AM
Submitted By: Arran Ashman

CMS MOTORHOME INSPECTION FORM

Mechanical Inspection

Brake Pedal Pressure Pass	Yes
Handbrake Test Pass	Yes
Static Gear Selection Pass	Yes
Clutch Slip Test Pass	Yes
Steering Noise	No
Engine Noise	No

Internal Layout

Does internal look original?	Yes
Berths	4
Belts	5
Bed Options	Campervan
Lounge Layout	Two Forward Facing
Layout Correct	Yes
Further Comments	N/A

CMS MOTORHOME INSPECTION FORM

Exterior Inspection

External Extras	Alloys, Solar panel, Front fog lights, Parking sensors
Other External Extras	N/A
Decals	N/A
Any Damage Found	Yes
Damage Further Info	Scuff on rear bumper Rust in rear wheel arch

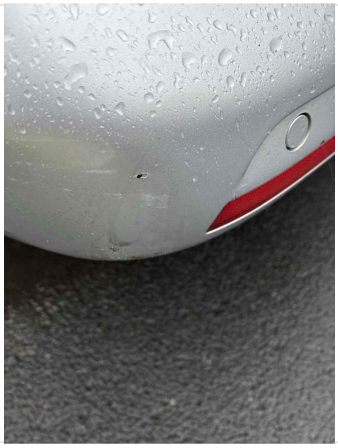



Windscreen	No damage
Alloy Wheels	Need attention
Alloy Further Info	Scuff to 2x alloys





Tyres illegal/cracking/out of date	No
Electric Step	N/A
Self levelling work	N/A
Pop top canvas damage	No

Date Submitted: 19/11/2026 07:00 AM
Submitted By: Arran Ashman

CMS MOTORHOME INSPECTION FORM

Internal Inspection

Internal Extras	Auto headlights, Auto wipers, Bluetooth, Climate control, DAB radio, Heated seats, Part leather, Sat nav
Other Extras	N/A
Electrics turn on	Yes
Control panel damaged	No
Stereo turn on	Yes
Smell or signs of smoking	No
Cushions correct	Yes
Boiler present	Yes
Overhead lockers ready	Yes
Internal Damage	Yes
Damage Info	Stain on drivers seat Seat belt cover missing

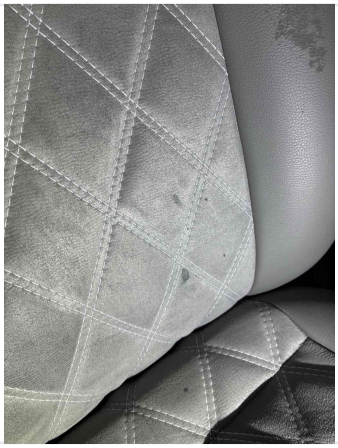



Damp Inspection

Damp (visible/soft)	No
Floor damp/spongy/damaged	No

CMS
AUCTIONS
Browse | Bid | Buy

Date Submitted: 19/11/2026 07:00 AM
Submitted By: Arran Ashman

CMS MOTORHOME INSPECTION FORM

Paperwork

Manuals present	Yes



Engine Service History	Partial
Service Info	7 services
Date of Last Engine Service	06/05/2025
Cam belt changed	No
Habitation service reports	None

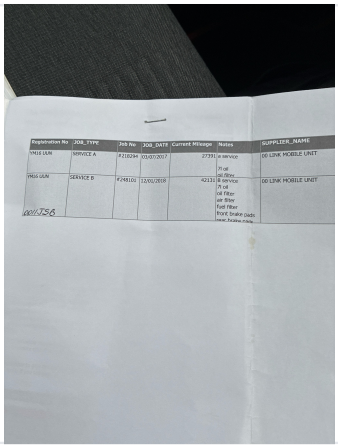

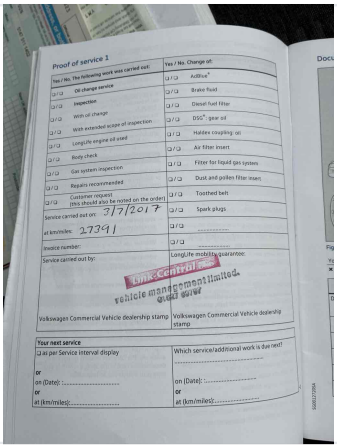

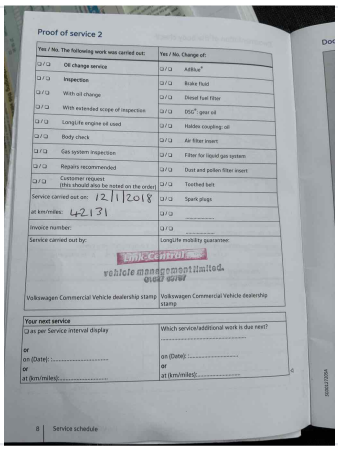

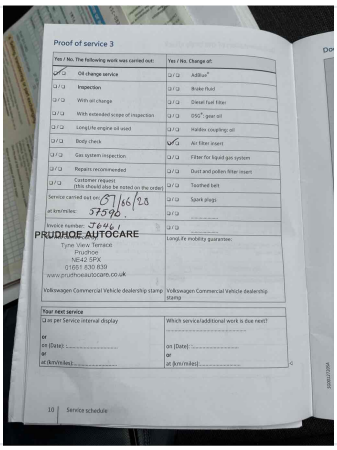

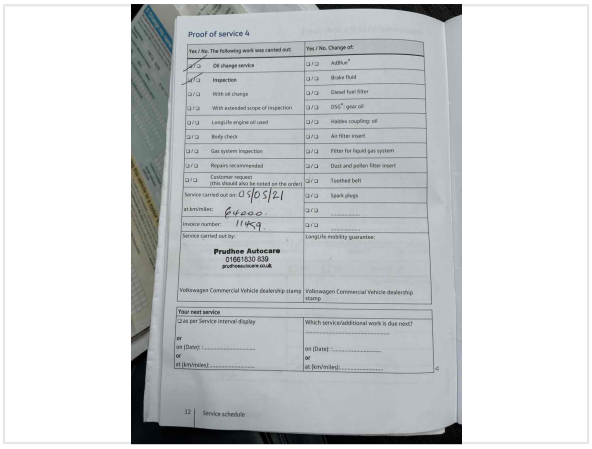

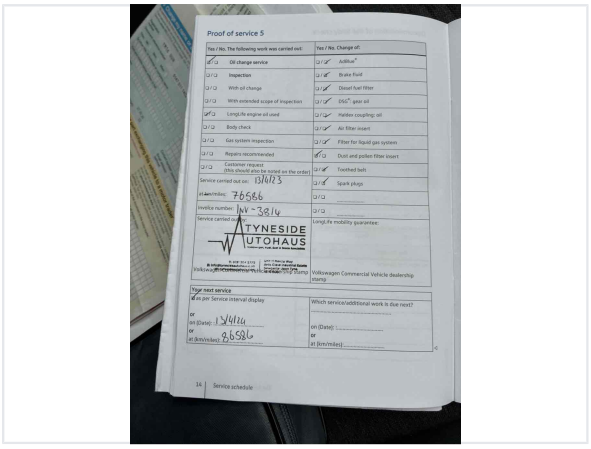

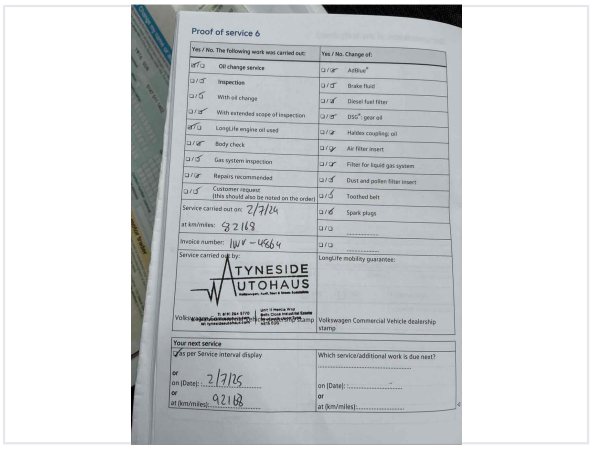

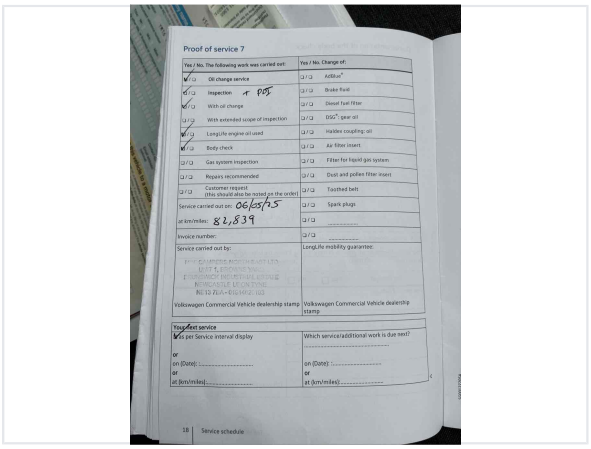

Test Drive & Sign Off

Test drive - 10 mins	Fail
Test Drive Details	Rear wheel bearings noisy
Engine lights	No
Dashboard ghosting/Mileage flashing	No
V5 tested on DVLA	Yes
Completed by	Arran Ashman
Sign-off Date	2026-11-19