CMS MOTORHOME INSPECTION FORM

General Information

Make & Model	Autotrail v line sport 610
Reg Number - NO GAP	14TRL - WL71FWS
HPI Clear	Yes
VAT	No
Engine Size	2.3
BHP	140
Transmission	Manual
Vehicle Weight (kg)	3500
Miles or KM	Miles
Mileage	26984
Confirm miles (within 5,000)	Yes
Is Mileage Warranted	Yes
Engine Keys Count	2
V5 present	Yes
V5 VIN Match	Yes
MOT Expiry Date	10/09/2027
Vehicle Registration Date	28/10/2021

Engine Bay

Fluid levels correct?	Yes
Oil/Coolant Contamination	No
Engine bay check	Pass

Date Submitted: 03/11/2026 10:26 AM
Submitted By: David Walker

CMS MOTORHOME INSPECTION FORM

Mechanical Inspection

Brake Pedal Pressure Pass	Yes
Handbrake Test Pass	Yes
Static Gear Selection Pass	Yes
Clutch Slip Test Pass	Yes
Steering Noise	No
Engine Noise	No

Internal Layout

Does internal look original?	Yes
Berths	2
Belts	2
Bed Options	U Shape Rear
Lounge Layout	U-Shaped Rear Lounge
Layout Correct	Yes
Further Comments	N/A

Date Submitted: 03/11/2026 10:26 AM
Submitted By: David Walker

CMS MOTORHOME INSPECTION FORM

Exterior Inspection

External Extras	Alloys, Awning, Electric step, Gaslow, LED daytime running lights, Reversing camera, Tv Aerial, Tow bar, Solar panel
Other External Extras	N/A
Decals	Good
Any Damage Found	Yes
Damage Further Info	Crack in body plastic rear panel immediately lower left rear window //

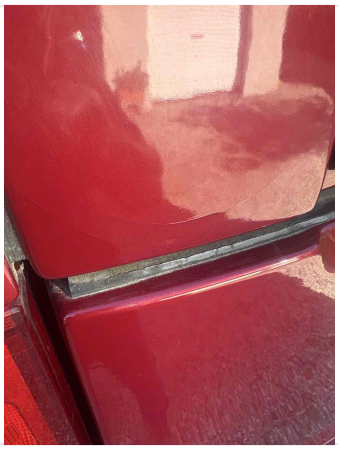

Windscreen	No damage
Alloy Wheels	Good
Tyres illegal/cracking/out of date	No
Electric Step	Fully Working
Self levelling work	N/A
Pop top canvas damage	N/A

Date Submitted: 03/11/2026 10:26 AM
Submitted By: David Walker

CMS MOTORHOME INSPECTION FORM

Internal Inspection

Internal Extras	Bluetooth, cab A/C, Cab blinds, Carpets, Cruise control, DAB radio, Multifunction steering wheel, Oven, Part leather, Sat nav, Tv(s)
Other Extras	N/A
Electrics turn on	Yes
Control panel damaged	No
Stereo turn on	Yes
Smell or signs of smoking	No
Cushions correct	Yes
Boiler present	Yes
Overhead lockers ready	Yes
Internal Damage	Yes
Damage Info	Slight wear to outer edge driver's seat //



Damp Inspection

Damp (visible/soft)	No
Floor damp/spongy/damaged	No

CMS
AUCTIONS
Browse | Bid | Buy

Date Submitted: 03/11/2026 10:26 AM
Submitted By: David Walker

CMS MOTORHOME INSPECTION FORM

Paperwork

Manuals present	Yes



Engine Service History	Partial
Service Info	02/06/25 invoice 01/09/26 invoice
Date of Last Engine Service	01/09/26
Cam belt changed	No
Habitation service reports	Partial
Habitation Info	07/11/22 14/11/23 03/12/24
Date of Last Habitation Service	03/12/24

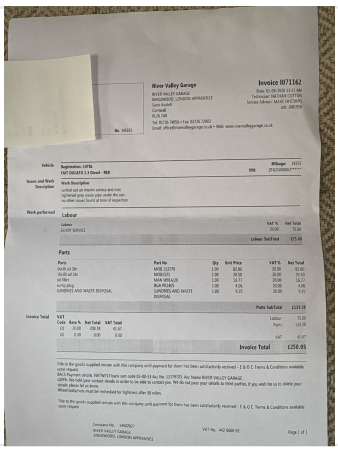

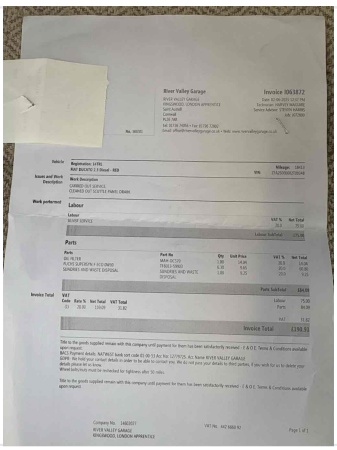

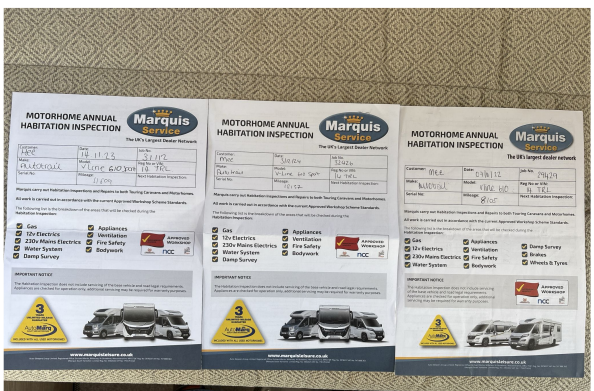

Test Drive & Sign Off

Test drive - 10 mins	Pass
Engine lights	No
Dashboard ghosting/Mileage flashing	No
V5 tested on DVLA	Yes
Completed by	Bob Smith
Sign-off Date	2026-11-03