Date Submitted: 28/10/2026 08:46 AM
Submitted By: David Walker

CMS MOTORHOME INSPECTION FORM

General Information

Make & Model	Elddis 175 Magnum GT
Reg Number - NO GAP	WA66GNJ
HPI Clear	Yes
VAT	No
Engine Size	2.0L
BHP	120 bhp
Transmission	Manual
Vehicle Weight (kg)	3500kg
Miles or KM	Miles
Mileage	17603
Confirm miles (within 5,000)	Yes
Is Mileage Warranted	Yes
Engine Keys Count	2
V5 present	Yes
V5 VIN Match	Yes
MOT Expiry Date	20/07/2027
Vehicle Registration Date	01/11/2016

Engine Bay

Fluid levels correct?	Yes
Oil/Coolant Contamination	No
Engine bay check	Pass

Date Submitted: 28/10/2026 08:46 AM
Submitted By: David Walker

CMS MOTORHOME INSPECTION FORM

Mechanical Inspection

Brake Pedal Pressure Pass	Yes
Handbrake Test Pass	Yes
Static Gear Selection Pass	Yes
Clutch Slip Test Pass	Yes
Steering Noise	No
Engine Noise	No

Internal Layout

Does internal look original?	Yes
Berths	2
Belts	2
Bed Options	Bench Seats
Lounge Layout	Bench Seats
Layout Correct	Yes
Further Comments	N/A

Date Submitted: 28/10/2026 08:46 AM
Submitted By: David Walker

CMS MOTORHOME INSPECTION FORM

Exterior Inspection

External Extras	Automatic self levelling, Awning, Bike Rack, Reversing camera, Tow bar, Solar panel, Satellite dome, Tv Aerial, Other
Other External Extras	Bathroom radiator
Decals	Good
Any Damage Found	Yes
Damage Further Info	Scuff on off side rear corner roughly eye level







Windscreen	No damage
Alloy Wheels	N/A
Tyres illegal/cracking/out of date	No
Electric Step	N/A
Self levelling work	Yes
Pop top canvas damage	N/A

CMS
AUCTIONS
Browse | Bid | Buy

Date Submitted: 28/10/2026 08:46 AM
Submitted By: David Walker

CMS MOTORHOME INSPECTION FORM

Internal Inspection

Internal Extras	Multifunction steering wheel, cab A/C, Cruise control, DAB radio, Diesel heater, Sat nav, Oven, Cab blinds, Cab curtains, Carpets
Other Extras	N/A
Electrics turn on	Yes
Control panel damaged	No
Stereo turn on	Yes
Smell or signs of smoking	No
Cushions correct	Yes
Boiler present	Yes
Overhead lockers ready	Yes
Internal Damage	No

Damp Inspection

Damp (visible/soft)	Yes
Damp Info	Rear wall in rear cupboard blue staining and 99 readings
Floor damp/spongy/damaged	Yes
Floor Info	Floor stained and starting to soften under near side bench seat Floor rippled and 99 readings under off side bench seat Floor in bathroom reading 99 and rippled Also floor in washroom cupboard rippled and reading 99



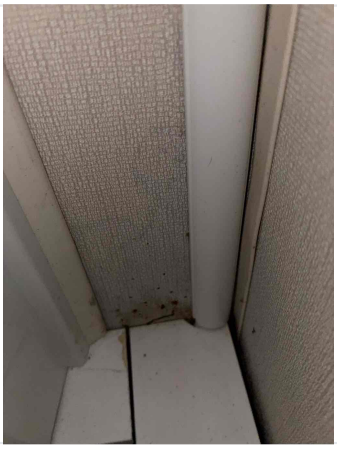



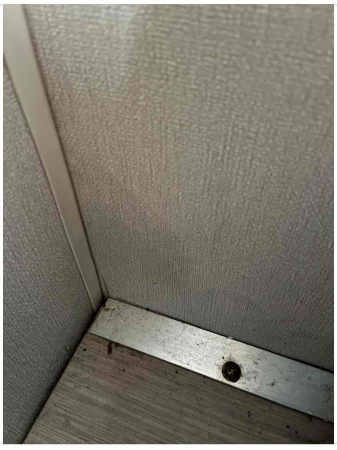

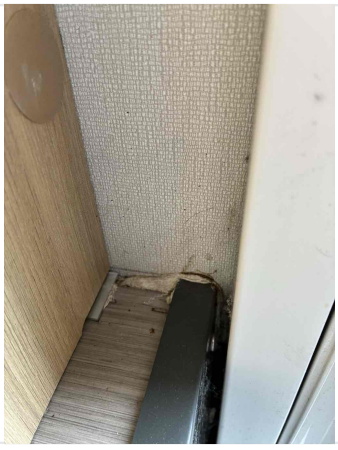





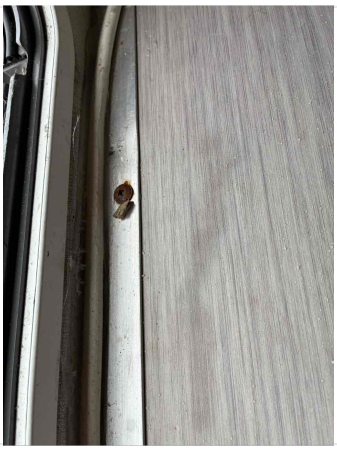

CMS
AUCTIONS
Browse | Bid | Buy

Date Submitted: 28/10/2026 08:46 AM
Submitted By: David Walker

CMS MOTORHOME INSPECTION FORM

Paperwork

Manuals present	Yes

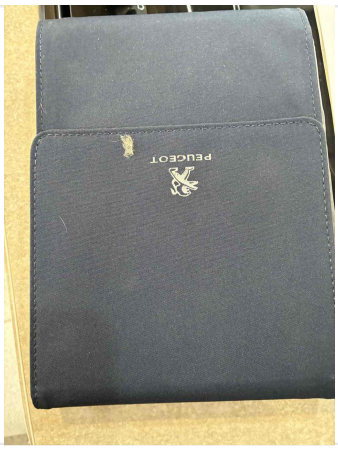

Engine Service History	Partial
Service Info	Two services invoices available Last one pictured
Date of Last Engine Service	07/10-2026
Cam belt changed	No
Habitation service reports	Partial
Habitation Info	Two invoices present
Date of Last Habitation Service	21/10/2025

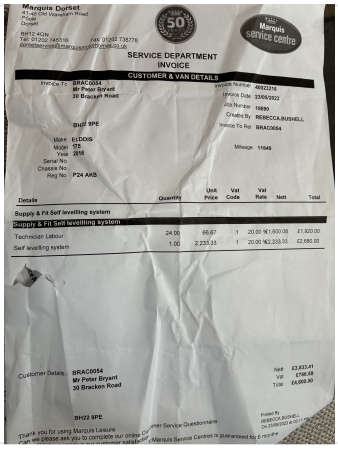

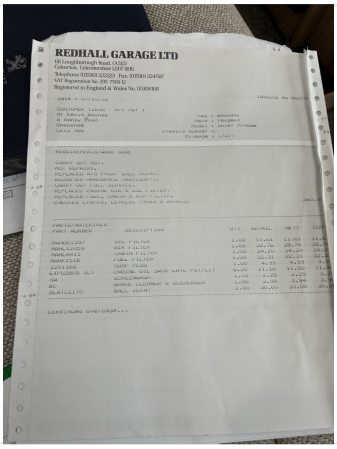

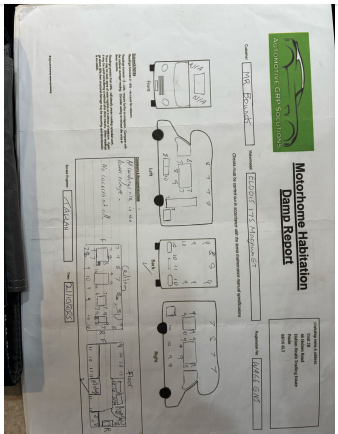

Test Drive & Sign Off

Test drive - 10 mins	Pass
Engine lights	No
Dashboard ghosting/Mileage flashing	N/A
V5 tested on DVLA	Yes
Completed by	Alan Wileman
Sign-off Date	2026-10-28