Date Submitted: 09/11/2026 11:06 AM
Submitted By: Alan Wileman

CMS MOTORHOME INSPECTION FORM

General Information

Make & Model	Swift Voyager 494
Reg Number - NO GAP	SP24YEX
HPI Clear	Yes
VAT	No
Engine Size	2.0L
BHP	130 bhp
Transmission	Manual
Vehicle Weight (kg)	3000kg
Miles or KM	Miles
Mileage	9313
Confirm miles (within 5,000)	Yes
Is Mileage Warranted	Yes
Engine Keys Count	2
V5 present	Yes
V5 VIN Match	Yes
MOT Expiry Date	01/03/2027
Vehicle Registration Date	19/03-2024

Engine Bay

Fluid levels correct?	Yes
Oil/Coolant Contamination	No
Engine bay check	Pass

Date Submitted: 09/11/2026 11:06 AM
Submitted By: Alan Wileman

CMS MOTORHOME INSPECTION FORM

Mechanical Inspection

Brake Pedal Pressure Pass	Yes
Handbrake Test Pass	Yes
Static Gear Selection Pass	Yes
Clutch Slip Test Pass	Yes
Steering Noise	No
Engine Noise	No

Internal Layout

Does internal look original?	Yes
Berths	4
Belts	4
Bed Options	Overcab Bed, Transverse Island Bed
Lounge Layout	Bench Seats
Layout Correct	Yes
Further Comments	N/A

Date Submitted: 09/11/2026 11:06 AM
Submitted By: Alan Wileman

CMS MOTORHOME INSPECTION FORM

Exterior Inspection

External Extras	Alloys, Awning, Gaslow, Front fog lights, BBQ point, Reversing camera, Solar panel, Tv Aerial
Other External Extras	N/A
Decals	Good
Any Damage Found	No
Windscreen	No damage
Alloy Wheels	Good
Tyres illegal/cracking/out of date	No
Electric Step	N/A
Self levelling work	N/A
Pop top canvas damage	N/A

Date Submitted: 09/11/2026 11:06 AM
Submitted By: Alan Wileman

CMS MOTORHOME INSPECTION FORM

Internal Inspection

Internal Extras	cab A/C, Cab blinds, Cruise control, DAB radio, Diesel heater, Multifunction steering wheel, Oven, Sat nav, tracker
Other Extras	N/A
Electrics turn on	Yes
Control panel damaged	No
Stereo turn on	Yes
Smell or signs of smoking	No
Cushions correct	Yes
Boiler present	Yes
Overhead lockers ready	Yes
Internal Damage	No

Damp Inspection

Damp (visible/soft)	No
Floor damp/spongy/damaged	Yes
Floor Info	Floor soft and delaminating Behind drivers seat tight to wall

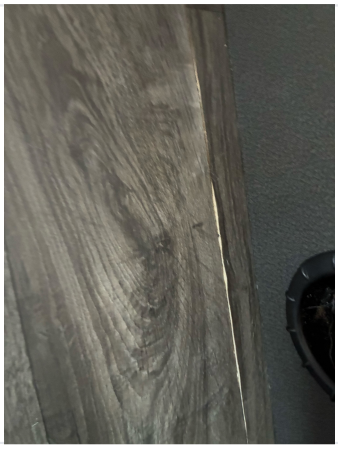

CMS MOTORHOME INSPECTION FORM

Paperwork

Manuals present	Yes



Engine Service History	Full
Service Info	Online history checked by buyer
Date of Last Engine Service	03/04/2026
Cam belt changed	N/A
Habitation service reports	Full
Habitation Info	All invoices present Last one pictured
Date of Last Habitation Service	N/A

Test Drive & Sign Off

Test drive - 10 mins	Pass
Engine lights	No
Dashboard ghosting/Mileage flashing	N/A
V5 tested on DVLA	Yes
Completed by	Alan Wileman
Sign-off Date	2026-11-09