Date Submitted: 17/11/2026 09:26 AM
Submitted By: Mark Czechowski

CMS MOTORHOME INSPECTION FORM

General Information

Make & Model	Hymer B674SL
Reg Number - NO GAP	SN08LCB
HPI Clear	Yes
VAT	No
Engine Size	3.0L
BHP	160 bhp
Transmission	Manual
Vehicle Weight (kg)	4500 kg
Miles or KM	Miles
Mileage	83309
Confirm miles (within 5,000)	Yes
Is Mileage Warranted	Yes
Engine Keys Count	1
V5 present	Yes
V5 VIN Match	Yes
MOT Expiry Date	02/07/2027
Vehicle Registration Date	18/04/2008

Engine Bay

Fluid levels correct?	Yes
Oil/Coolant Contamination	No
Engine bay check	Pass

Date Submitted: 17/11/2026 09:26 AM
Submitted By: Mark Czechowski

CMS MOTORHOME INSPECTION FORM

Mechanical Inspection

Brake Pedal Pressure Pass	Yes
Handbrake Test Pass	Yes
Static Gear Selection Pass	Yes
Clutch Slip Test Pass	Yes
Steering Noise	No
Engine Noise	No

Internal Layout

Does internal look original?	Yes
Berths	4
Belts	4
Bed Options	Drop Down Bed, Twin Beds Over Garage, Overcab Bed
Lounge Layout	Half Dinette, Bench Seats
Layout Correct	Yes
Further Comments	N/A

CMS
AUCTIONS
Browse | Bid | Buy

Date Submitted: 17/11/2026 09:26 AM
Submitted By: Mark Czechowski

CMS MOTORHOME INSPECTION FORM

Exterior Inspection

External Extras	Awning, Habitation door lock, Reversing camera, Parking sensors, Electric step, Front fog lights, Tv Aerial
Other External Extras	N/A
Decals	Good
Any Damage Found	Yes
Damage Further Info	Scuff to rear near Side bumper Poor repair to near side roof corner Air vent cover off side damaged Scuff to off side rear bumper Damaged indicator off side front







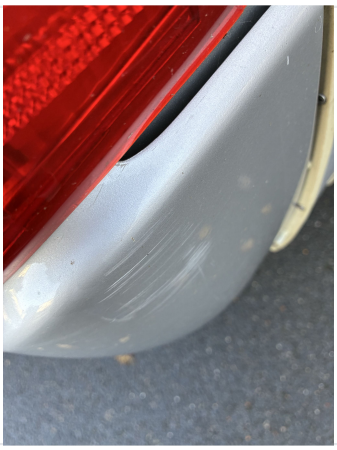



Windscreen	No damage
Alloy Wheels	N/A
Tyres illegal/cracking/out of date	No
Electric Step	Fully Working
Self levelling work	N/A
Pop top canvas damage	N/A

Date Submitted: 17/11/2026 09:26 AM
Submitted By: Mark Czechowski

CMS MOTORHOME INSPECTION FORM

Internal Inspection

Internal Extras	Cab blinds, Cruise control, Part leather, Tv(s)
Other Extras	N/A
Electrics turn on	Yes
Control panel damaged	No
Stereo turn on	Yes
Smell or signs of smoking	No
Cushions correct	Yes
Boiler present	Yes
Overhead lockers ready	Yes
Internal Damage	Yes
Damage Info	N/A

Damp Inspection

Damp (visible/soft)	No
Floor damp/spongy/damaged	No

CMS
AUCTIONS
Browse | Bid | Buy

Date Submitted: 17/11/2026 09:26 AM
Submitted By: Mark Czechowski

CMS MOTORHOME INSPECTION FORM

Paperwork

Manuals present	Yes

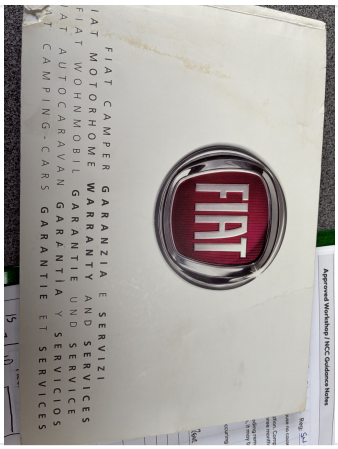

Engine Service History	Partial
Service Info	May2018 latest Three stamps
Date of Last Engine Service	01/05/2018
Cam belt changed	No
Habitation service reports	None

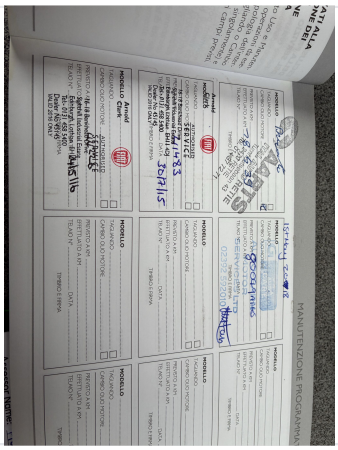

Test Drive & Sign Off

Test drive - 10 mins	Pass
Engine lights	Yes
Engine Lights Info	Bulb out
Dashboard ghosting/Mileage flashing	No
V5 tested on DVLA	Yes
Completed by	Alan Wileman

Sign-off Date	2026-11-17