Date Submitted: 10/11/2026 09:41 AM
Submitted By: Tim Craner

CMS MOTORHOME INSPECTION FORM

General Information

Make & Model	Ace Napoli
Reg Number - NO GAP	GR57XAG
HPI Clear	Yes
VAT	No
Engine Size	2.2
BHP	100
Transmission	Manual
Vehicle Weight (kg)	3500
Miles or KM	Miles
Mileage	31432
Confirm miles (within 5,000)	Yes
Is Mileage Warranted	Yes
Engine Keys Count	2
V5 present	Yes
V5 VIN Match	Yes
MOT Expiry Date	24/09/27
Vehicle Registration Date	1/09/07

Engine Bay

Fluid levels correct?	Yes
Oil/Coolant Contamination	No
Engine bay check	Pass

Date Submitted: 10/11/2026 09:41 AM
Submitted By: Tim Craner

CMS MOTORHOME INSPECTION FORM

Mechanical Inspection

Brake Pedal Pressure Pass	Yes
Handbrake Test Pass	Yes
Static Gear Selection Pass	Yes
Clutch Slip Test Pass	Yes
Steering Noise	No
Engine Noise	No

Internal Layout

Does internal look original?	Yes
Berths	4
Belts	2
Bed Options	L Shape Rear, Overcab Bed
Lounge Layout	L-Shaped rear lounge
Layout Correct	Yes
Further Comments	N/A

CMS
AUCTIONS
Browse | Bid | Buy

Date Submitted: 10/11/2026 09:41 AM
Submitted By: Tim Craner

CMS MOTORHOME INSPECTION FORM

Exterior Inspection

External Extras	Awning, BBQ point, Electric step, Solar panel, Tow bar, Tv Aerial, Reversing camera
Other External Extras	N/A
Decals	Need attention
Decals Further Info	Faded



Any Damage Found	Yes
Damage Further Info	long mark on upper os/ rear bumper corners







Windscreen	

No damage	
Alloy Wheels	N/A
Tyres illegal/cracking/out of date	No
Electric Step	Not Working
Self levelling work	N/A
Pop top canvas damage	N/A

CMS
AUCTIONS
Browse | Bid | Buy

Date Submitted: 10/11/2026 09:41 AM
Submitted By: Tim Craner

CMS MOTORHOME INSPECTION FORM

Internal Inspection

Internal Extras	Alarm, Cab blinds, Bluetooth
Other Extras	N/A
Electrics turn on	Yes
Control panel damaged	No
Stereo turn on	Yes
Smell or signs of smoking	No
Cushions correct	Yes
Boiler present	Yes
Overhead lockers ready	Yes
Internal Damage	No

Damp Inspection

Damp (visible/soft)	Yes
Damp Info	Soft floor rear/ delaminated / peeling walls and evidence of staining on rear wall /bath-room wall stain and soft / nsr window lower peeling and soft and stain
Floor damp/spongy/damaged	Yes
Floor Info	Floor springy on both sides of van

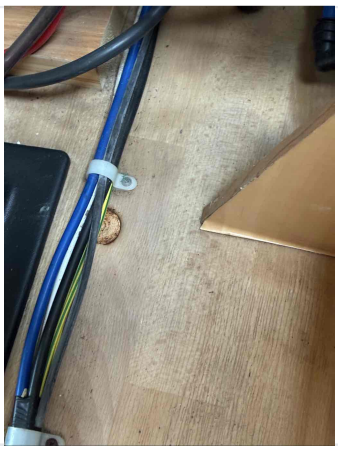











CMS
AUCTIONS
Browse | Bid | Buy

Date Submitted: 10/11/2026 09:41 AM
Submitted By: Tim Craner

CMS MOTORHOME INSPECTION FORM

Paperwork

Manuals present	Yes



Engine Service History	Partial
Service Info	09/14/16/20/24 stamps and invoice
Date of Last Engine Service	5/7/24
Cam belt changed	No
Habitation service reports	Partial
Habitation Info	1 hab
Date of Last Habitation Service	08/10/26

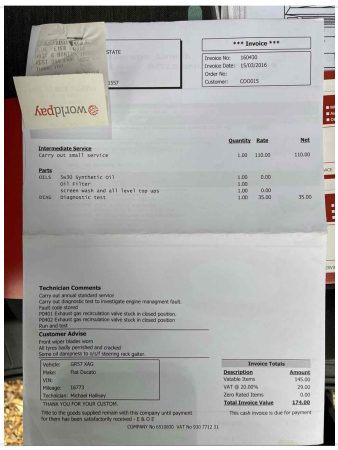

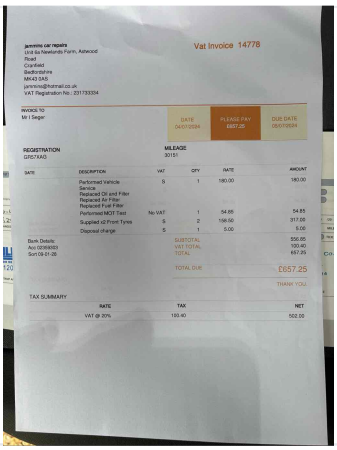

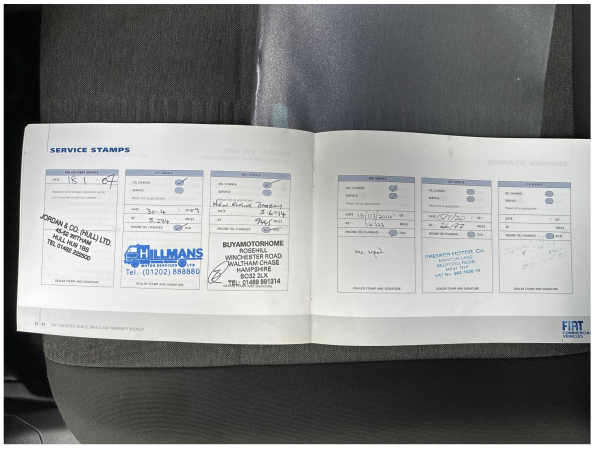

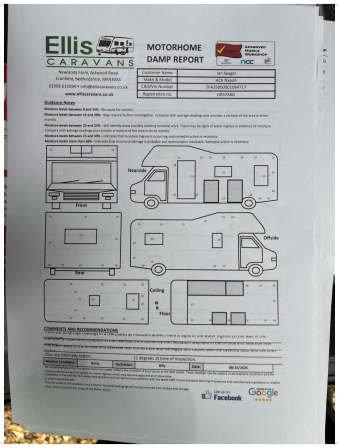

Test Drive & Sign Off

Test drive - 10 mins	Pass
Engine lights	No
Dashboard ghosting/Mileage flashing	N/A
V5 tested on DVLA	Yes
Completed by	Jonathan Hayreh
Sign-off Date	2026-11-10