Date Submitted: 17/11/2026 08:43 AM
Submitted By: Jonathan Hayreh

CMS MOTORHOME INSPECTION FORM

General Information

Make & Model	Swift Toscane 794 QB
Reg Number - NO GAP	FV69BXM
HPI Clear	Yes
VAT	No
Engine Size	2.3
BHP	165
Transmission	Manual
Vehicle Weight (kg)	4250
Miles or KM	Miles
Mileage	33340
Confirm miles (within 5,000)	Yes
Is Mileage Warranted	Yes
Engine Keys Count	2
V5 present	Yes
V5 VIN Match	Yes
MOT Expiry Date	14/11/27
Vehicle Registration Date	09/11/19

Engine Bay

Fluid levels correct?	Yes
Oil/Coolant Contamination	No
Engine bay check	Pass

Date Submitted: 17/11/2026 08:43 AM
Submitted By: Jonathan Hayreh

CMS MOTORHOME INSPECTION FORM

Mechanical Inspection

Brake Pedal Pressure Pass	Yes
Handbrake Test Pass	Yes
Static Gear Selection Pass	Yes
Clutch Slip Test Pass	Yes
Steering Noise	No
Engine Noise	No

Internal Layout

Does internal look original?	Yes
Berths	4
Belts	4
Bed Options	Bench Seats, Island Bed
Lounge Layout	Full Dinette
Layout Correct	Yes
Further Comments	N/A

CMS MOTORHOME INSPECTION FORM

Exterior Inspection

External Extras	Awning, LED daytime running lights, Reversing camera, Solar panel, Tv Aerial, BBQ point, Alloys
Other External Extras	N/A
Decals	Good
Any Damage Found	Yes
Damage Further Info	cracked hab door glass





Windscreen	No damage
Alloy Wheels	Need attention
Alloy Further Info	delaminating both alloys

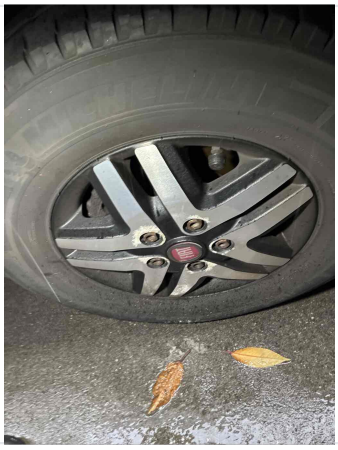



Tyres illegal/cracking/out of date	No
Electric Step	N/A
Self levelling work	N/A
Pop top canvas damage	N/A

Date Submitted: 17/11/2026 08:43 AM
Submitted By: Jonathan Hayreh

CMS MOTORHOME INSPECTION FORM

Internal Inspection

Internal Extras	Bluetooth, cab A/C, Cab blinds, Carpets, Cruise control, Leather, Hill descent control, Multifunction steering wheel, Oven, Traction control plus, Alarm, Tv(s), tracker
Other Extras	N/A
Electrics turn on	Yes
Control panel damaged	No
Stereo turn on	Yes
Smell or signs of smoking	No
Cushions correct	Yes
Boiler present	Yes
Overhead lockers ready	Yes
Internal Damage	No

Damp Inspection

Damp (visible/soft)	No
Floor damp/spongy/damaged	No

CMS
AUCTIONS
Browse | Bid | Buy

Date Submitted: 17/11/2026 08:43 AM
Submitted By: Jonathan Hayreh

CMS MOTORHOME INSPECTION FORM

Paperwork

Manuals present	Yes



Engine Service History	Partial
Service Info	3 services 19/21/23
Date of Last Engine Service	31/07/23
Cam belt changed	No
Habitation service reports	None

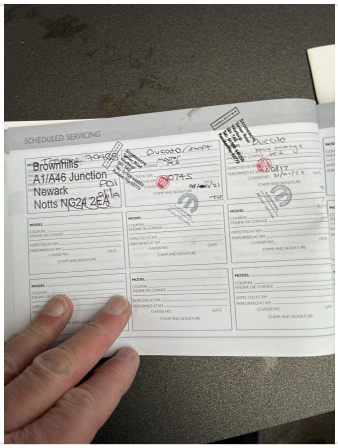

Test Drive & Sign Off

Test drive - 10 mins	Pass
Engine lights	No
Dashboard ghosting/Mileage flashing	No
V5 tested on DVLA	Yes
Completed by	Jonathan Hayreh
Sign-off Date	2026-11-17