Date Submitted: 05/11/2026 08:28 AM
Submitted By: Tim Craner

CMS MOTORHOME INSPECTION FORM

General Information

Make & Model	Rapido Le Randonneur 785F
Reg Number - NO GAP	FH03AWW
HPI Clear	Yes
VAT	No
Engine Size	2.8
BHP	123
Transmission	Manual
Vehicle Weight (kg)	3500
Miles or KM	Miles
Mileage	56689
Confirm miles (within 5,000)	Yes
Is Mileage Warranted	Yes
Engine Keys Count	2
V5 present	Yes
V5 VIN Match	Yes
MOT Expiry Date	08/03/2027
Vehicle Registration Date	03/07/2003

Engine Bay

Fluid levels correct?	Yes
Oil/Coolant Contamination	No
Engine bay check	Pass

Date Submitted: 05/11/2026 08:28 AM
Submitted By: Tim Craner

CMS MOTORHOME INSPECTION FORM

Mechanical Inspection

Brake Pedal Pressure Pass	Yes
Handbrake Test Pass	Yes
Static Gear Selection Pass	Yes
Clutch Slip Test Pass	Yes
Steering Noise	No
Engine Noise	No

Internal Layout

Does internal look original?	Yes
Berths	4
Belts	4
Bed Options	French Bed, Bench Seats
Lounge Layout	Two Forward Facing
Layout Correct	Yes
Further Comments	N/A



CMS
AUCTIONS
Browse | Bid | Buy

Date Submitted: 05/11/2026 08:28 AM
Submitted By: Tim Craner

CMS MOTORHOME INSPECTION FORM

Exterior Inspection

External Extras	Awning, Reversing camera, Solar panel, Tow bar, Ladder, Habitation door lock
Other External Extras	N/A
Decals	Good



Any Damage Found	Yes
Damage Further Info	Seal cracking behind top of drivers door Scuff to wheel cover Crack on door step







Windscreen	Chip(s) smaller than 10p



Alloy Wheels	N/A
Tyres illegal/cracking/out of date	No
Electric Step	N/A
Self levelling work	No
Pop top canvas damage	N/A

CMS
AUCTIONS
Browse | Bid | Buy

Date Submitted: 05/11/2026 08:28 AM
Submitted By: Tim Craner

CMS MOTORHOME INSPECTION FORM

Internal Inspection

Internal Extras	Lithium battery, Cab curtains, Cruise control, Oven, Upgraded stereo
Other Extras	N/A
Electrics turn on	Yes
Control panel damaged	No
Stereo turn on	Yes
Smell or signs of smoking	No
Cushions correct	Yes
Boiler present	Yes
Overhead lockers ready	Yes
Internal Damage	Yes
Damage Info	Bathroom sink damage



Damp Inspection

Damp (visible/soft)	Yes
Damp Info	Behind drivers seat visible
Floor damp/spongy/damaged	No

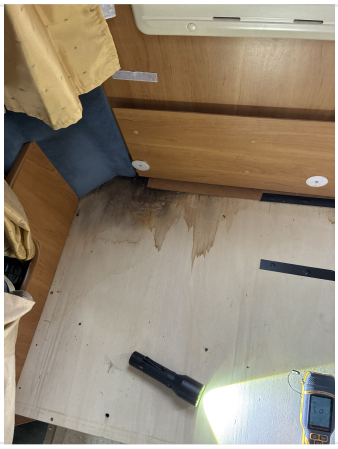



CMS
AUCTIONS
Browse | Bid | Buy

Date Submitted: 05/11/2026 08:28 AM
Submitted By: Tim Craner

CMS MOTORHOME INSPECTION FORM

Paperwork

Manuals present	Yes

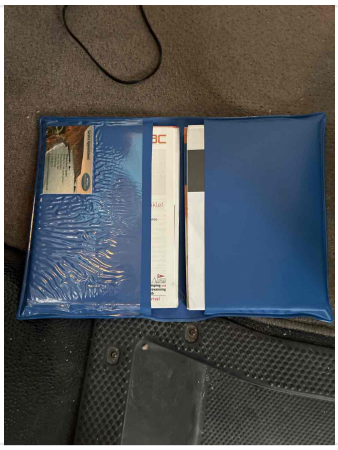

Engine Service History	Partial
Service Info	10 services
Date of Last Engine Service	19/02/2025
Cam belt changed	Yes
Cam belt info	Changed feb 2023
Habitation service reports	Partial
Habitation Info	4 services
Date of Last Habitation Service	16/09/2022

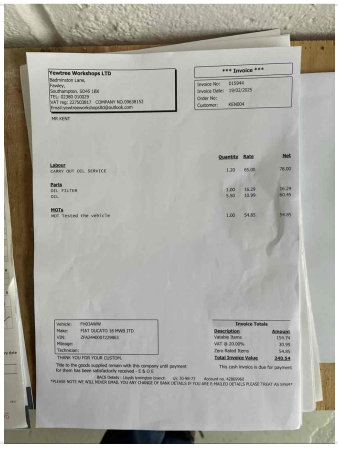

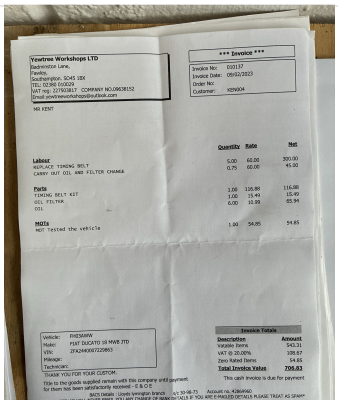

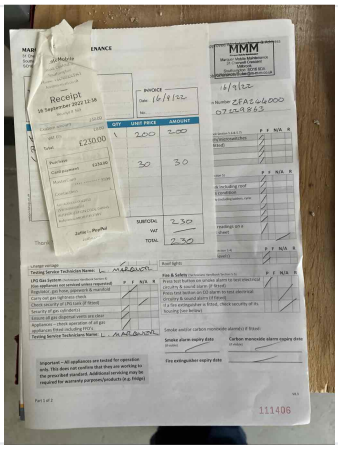

Test Drive & Sign Off

Test drive - 10 mins	Pass
Engine lights	No
Dashboard ghosting/Mileage flashing	No
V5 tested on DVLA	Yes
Completed by	Arran Ashman
Sign-off Date	2026-11-05