Date Submitted: 18/11/2026 09:07 AM
Submitted By: Alan Wileman

CMS MOTORHOME INSPECTION FORM

General Information

Make & Model	Rapido Series 6 690
Reg Number - NO GAP	DX11GYA
HPI Clear	Yes
VAT	No
Engine Size	2.3l
BHP	130 bhp
Transmission	Manual
Vehicle Weight (kg)	3500kg
Miles or KM	Miles
Mileage	48370
Confirm miles (within 5,000)	Yes
Is Mileage Warranted	Yes
Engine Keys Count	2
V5 present	Yes
V5 VIN Match	Yes
MOT Expiry Date	01/07/2027
Vehicle Registration Date	11/95/2011

Engine Bay

Fluid levels correct?	Yes
Oil/Coolant Contamination	No
Engine bay check	Pass

Date Submitted: 18/11/2026 09:07 AM
Submitted By: Alan Wileman

CMS MOTORHOME INSPECTION FORM

Mechanical Inspection

Brake Pedal Pressure Pass	Yes
Handbrake Test Pass	Yes
Static Gear Selection Pass	Yes
Clutch Slip Test Pass	Yes
Steering Noise	No
Engine Noise	No

Internal Layout

Does internal look original?	Yes
Berths	3
Belts	3
Bed Options	Bench Seats, Island Bed
Lounge Layout	Full Dinette, Bench Seats
Layout Correct	Yes
Further Comments	N/A

CMS
AUCTIONS
Browse | Bid | Buy

Date Submitted: 18/11/2026 09:07 AM
Submitted By: Alan Wileman

CMS MOTORHOME INSPECTION FORM

Exterior Inspection

External Extras	Awning, Bike Rack, Tv Aerial
Other External Extras	N/A
Decals	Need attention
Decals Further Info	Starting to fade due to age but reasonable for age



Any Damage Found	Yes
Damage Further Info	Poor repairs on bonnet and near side front column Scratches to both sides which are filled with dirt Stone chips to front bumper and wings











Windscreen	No damage
Alloy Wheels	N/A
Tyres illegal/cracking/out of date	No
Electric Step	N/A
Self levelling work	N/A
Pop top canvas damage	N/A

CMS
AUCTIONS
Browse | Bid | Buy

Date Submitted: 18/11/2026 09:07 AM
Submitted By: Alan Wileman

CMS MOTORHOME INSPECTION FORM

Internal Inspection

Internal Extras	cab A/C, Cab curtains, Carpets, Cruise control, Oven, Tv(s), Upgraded stereo
Other Extras	N/A
Electrics turn on	Yes
Control panel damaged	No
Stereo turn on	Yes
Smell or signs of smoking	No
Cushions correct	Yes
Boiler present	Yes
Overhead lockers ready	Yes
Internal Damage	No

Damp Inspection

Damp (visible/soft)	Yes
Damp Info	Staining and Pimpling on toilet / shower roof Wall Stained and rippled under off side bench seat Rear wall in garage 100 readings
Floor damp/spongy/damaged	Yes
Floor Info	Floor soft in garage and stained 100 readings all Over







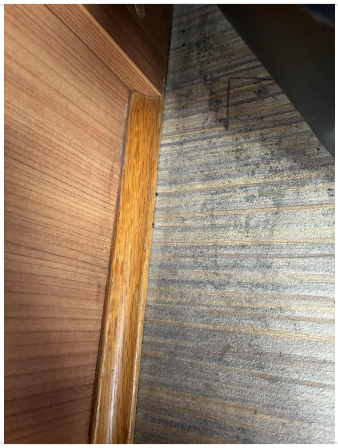

CMS
AUCTIONS
Browse | Bid | Buy

Date Submitted: 18/11/2026 09:07 AM
Submitted By: Alan Wileman

CMS MOTORHOME INSPECTION FORM

Paperwork

Manuals present	Yes
Engine Service History	Full
Service Info	Stamps every year (14 stamps)
Date of Last Engine Service	23/06/2026
Cam belt changed	Yes
Cam belt info	Changed 2021
Habitation service reports	Partial
Habitation Info	Four invoices
Date of Last Habitation Service	9/04/2022

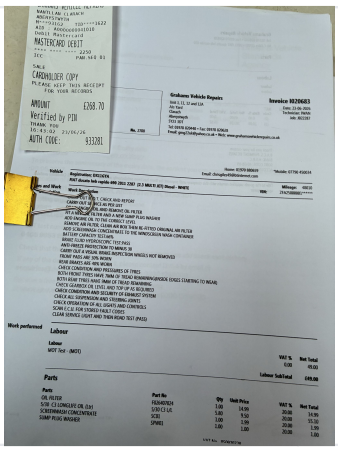

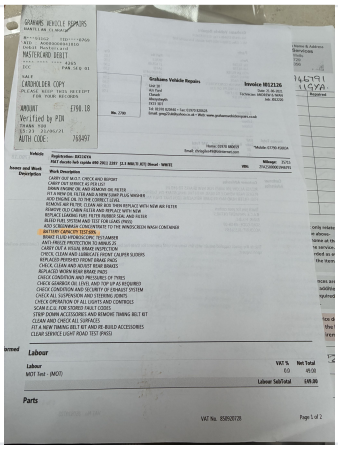

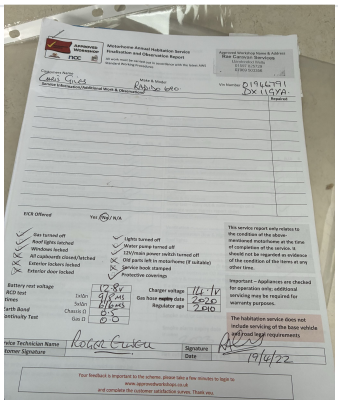

Test Drive & Sign Off

Test drive - 10 mins	Pass
Engine lights	No
Dashboard ghosting/Mileage flashing	No
V5 tested on DVLA	Yes
Completed by	Alan Wileman
Sign-off Date	2026-11-18