Date Submitted: 15/11/2026 20:05 PM
Submitted By: Tim Craner

CMS MOTORHOME INSPECTION FORM

General Information

Make & Model	Denby Balmoral
Reg Number - NO GAP	DE19VRX
HPI Clear	Yes
VAT	No
Engine Size	2.0
BHP	100
Transmission	Manual
Vehicle Weight (kg)	2800
Miles or KM	Miles
Mileage	32325
Confirm miles (within 5,000)	Yes
Is Mileage Warranted	Yes
Engine Keys Count	2
V5 present	Yes
V5 VIN Match	Yes
MOT Expiry Date	31/03/2027
Vehicle Registration Date	21/03/2019

Engine Bay

Fluid levels correct?	Yes
Oil/Coolant Contamination	No
Engine bay check	Pass

Date Submitted: 15/11/2026 20:05 PM
Submitted By: Tim Craner

CMS MOTORHOME INSPECTION FORM

Mechanical Inspection

Brake Pedal Pressure Pass	Yes
Handbrake Test Pass	Yes
Static Gear Selection Pass	Yes
Clutch Slip Test Pass	Yes
Steering Noise	No
Engine Noise	No

Internal Layout

Does internal look original?	Yes
Berths	4
Belts	5
Bed Options	Campervan
Lounge Layout	Two Forward Facing
Layout Correct	Yes
Further Comments	N/A



Date Submitted: 15/11/2026 20:05 PM
Submitted By: Tim Craner

CMS MOTORHOME INSPECTION FORM

Exterior Inspection

External Extras	Alloys, Awning, Parking sensors, Front fog lights
Other External Extras	N/A
Decals	Good
Any Damage Found	No
Windscreen	No damage
Alloy Wheels	Need attention
Alloy Further Info	One scuffed alloy

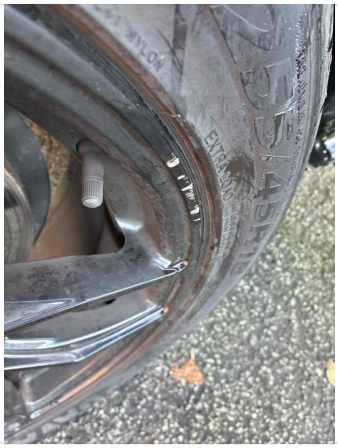

Tyres illegal/cracking/out of date	No
Electric Step	N/A
Self levelling work	N/A
Pop top canvas damage	Yes
Pop Top Damage Info	Had a repair



Date Submitted: 15/11/2026 20:05 PM
Submitted By: Tim Craner

CMS MOTORHOME INSPECTION FORM

Internal Inspection

Internal Extras	Alarm, Auto headlights, Bluetooth, cab A/C, Cruise control, DAB radio, Heated mirrors, Multifunction steering wheel, Diesel heater
Other Extras	N/A
Electrics turn on	Yes
Control panel damaged	No
Stereo turn on	Yes
Smell or signs of smoking	No
Cushions correct	Yes
Boiler present	N/A
Overhead lockers ready	Yes
Internal Damage	No

Damp Inspection

Damp (visible/soft)	No
Floor damp/spongy/damaged	No

CMS
AUCTIONS
Browse | Bid | Buy

Date Submitted: 15/11/2026 20:05 PM
Submitted By: Tim Craner

CMS MOTORHOME INSPECTION FORM

Paperwork

Manuals present	Yes

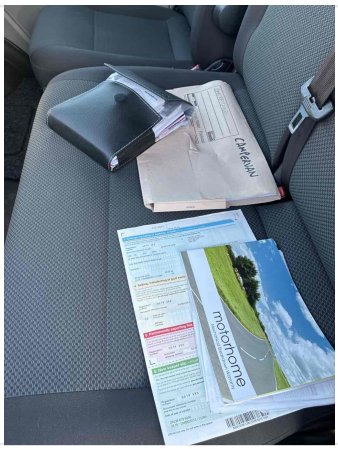

Engine Service History	Partial
Service Info	Last done 2025
Date of Last Engine Service	31/07/2025
Cam belt changed	No
Habitation service reports	None

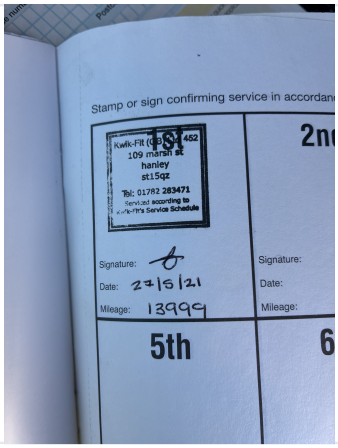

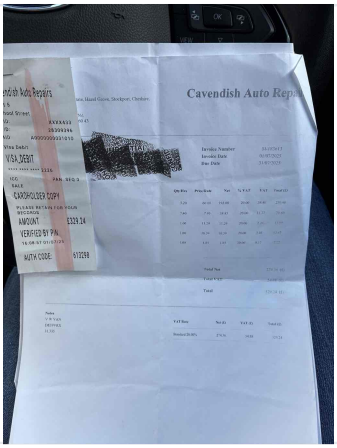

Test Drive & Sign Off

Test drive - 10 mins	Pass
Engine lights	No
Dashboard ghosting/Mileage flashing	No
V5 tested on DVLA	Yes
Completed by	Arran Ashman
Sign-off Date	2026-11-15